

UNTITLED (F MINOR BLUES)

RECORDED APRIL, 1969 ONE NIGHT STAND: THE WORLD OF LENNIE BRUCE (TV SHOW RECORDING)

UNKNOWN

CANNON $\text{♩} = 104$ **PIANO** **8** **B^b7** **A7**

Dm **C7** **Em7(b5)** **A7(b9)**

Dm7

Am7(b5) **D7(b9)** **Gm7**

Dm7 **B^b7** **Aaug7**

Dm7 **Em7(b5)** **A7(b9)** **Dm7**

Gm7 **D7** **Dm7**

UNTITLED F MINOR BLUES

2

8b7

AUG7

DM7

A7

D7

AM7(b5)

D7(b9)

GM7

DM(MA57)

8b7

A7(b9)

DM7

A7

DM7

AM7

D7

3

UNTITLED F MINOR BLUES

Gm7

Dm(MA97)

Bb7

Aaug7

Dm7

A7

Dm7

Am7

D7

Gm7

Dm7

Bb7

A7(b9)

Dm(MA97)

A7

Dm7

Am7

D7

UNTITLED F MINOR BLUES

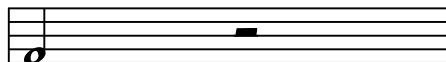

QUICK! TURN PAGE 

5

UNTITLED F MINOR BLUES

AM7 D7 GM7

DM7

Bb7 A7 DM7

A7 DM7

AM7 D7

GM7

DM7

EM7(b5) A7

DM7 EM7(b5) A9 DM7

Find the entire solo in one of my compilations:

Cannonball Adderley Volume 1: 1955

All 57 of Cannonball's solo transcriptions from 1955

Cannonball Adderley Volume 2: 1956

All 26 of Cannonball's solo transcriptions from 1956

Cannonball Adderley Volume 3: 1957

All 38 of Cannonball's solo transcriptions from 1957

Cannonball Adderley Volume 4: 1958

53 of Cannonball's solo transcriptions from 1958

Cannonball Adderley Volume 5: Alabama

Transcription of John Benson Brooks' *The Alabama Concerto*

Cannonball Adderley Volume 6: Milestones

33 of Cannonball's solos from his tenure with Miles Davis from 1958-1959

Cannonball Adderley Volume 7: 1959

46 of Cannonball's solo transcriptions from 1959

Cannonball Adderley Volume 8: 1960

All 56 of Cannonball's solo transcriptions from 1960

Cannonball's Bossa Nova

A compilation of 10 solo transcriptions as played by Julian "Cannonball" Adderley