Kelly Blue long version

Recorded February 28, 1961 African Waltz (Original Jazz Classics OJCCD-258-2)

Wynton Kelly

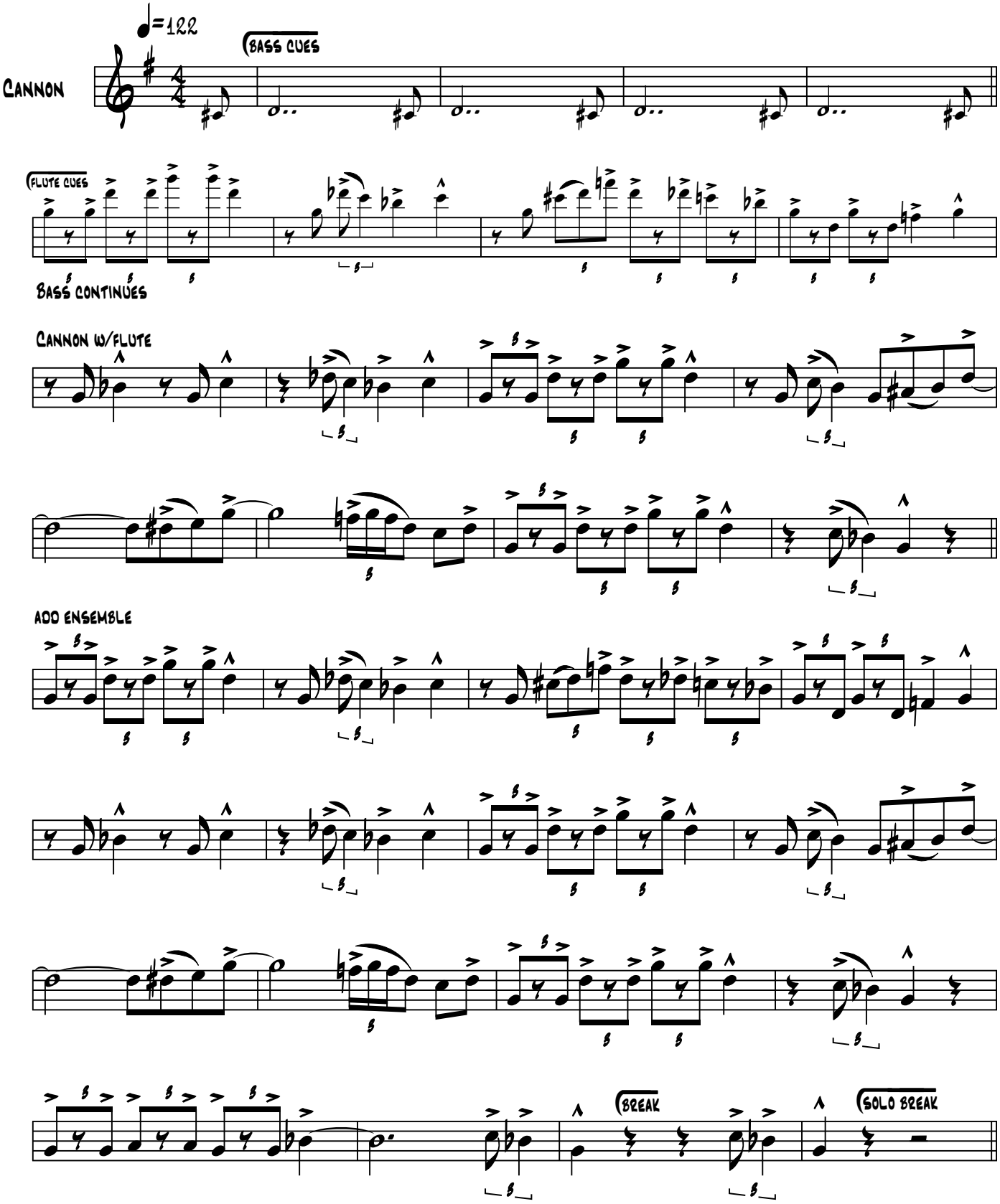

© 2010 Cannonball Jazz www.docstewart.com

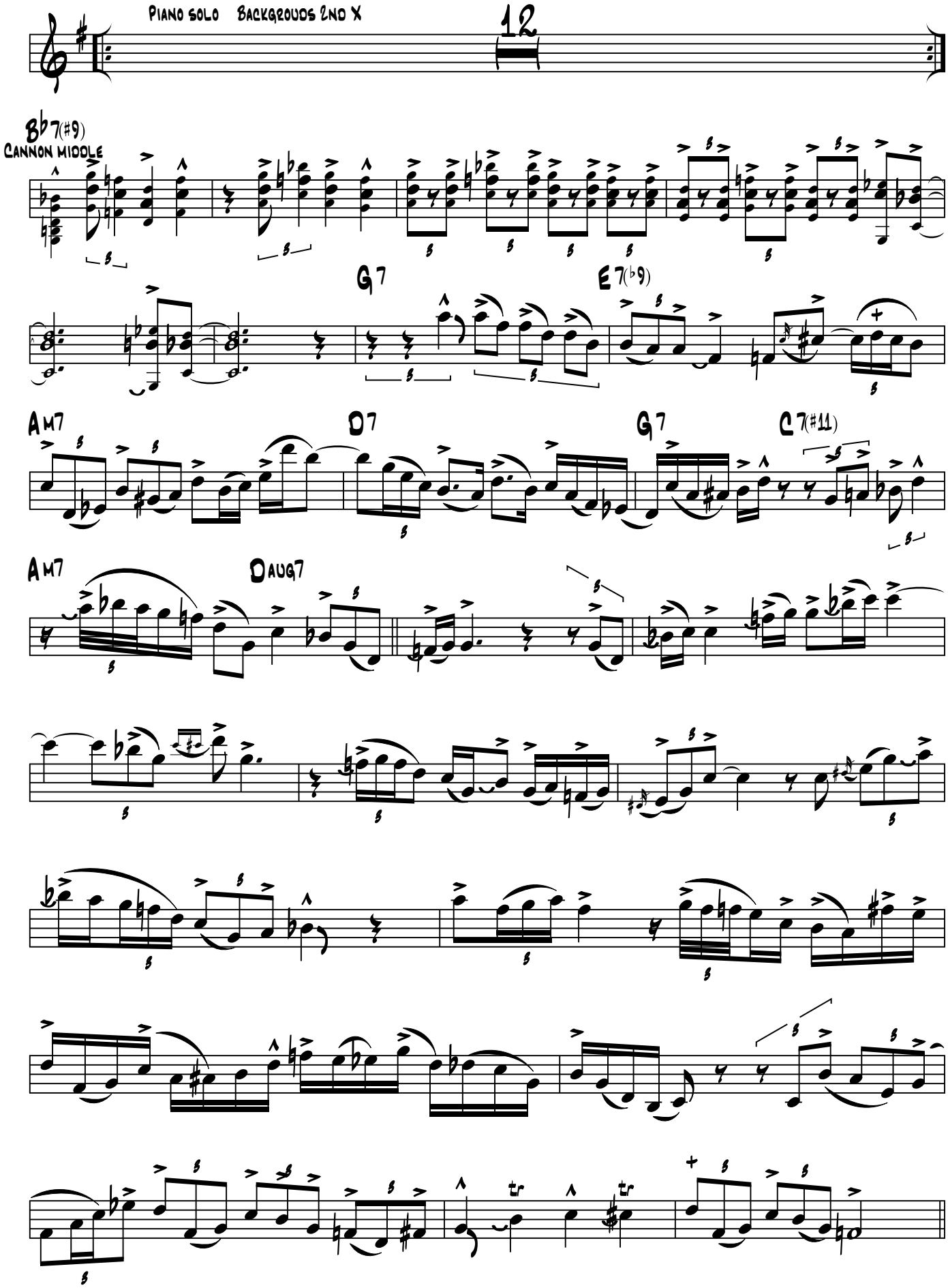
Piano solo Backgrouds 2nd X
12
B♭7(#9)
Cannon middle
G7
E7(♭9)
Am7
D7
G7
C7(#11)
Am7
Daug7